

Permit Contract

**McDowell Sonoran Preserve**  
 7447 E. Indian School Road  
 Suite 300  
 Scottsdale, AZ 85251  
 Phone: (480) 312-~~2778~~ 7013  
 FAX: --  
 Email: ~~FacilityBooking~~@ScottsdaleAZ.gov  
 Preserve

**Permit #15016, Approved**  
 Dec 21, 2017 2:19 PM

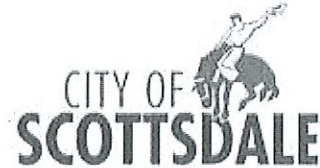

**Company:** Protect Our Preserve  
 POB 3422  
 Carefree, AZ 85377

**Agent:** Howard Myers

Customer Type: General Public  
 Prepared By: Scott Hamilton

Primary: (480) 473-0109

Charges	Taxes	Discounts	Total Charges	Deposits	Deposit Taxes	Total Payments	Refunds	Balance
\$0	\$0	\$0	\$0	\$0	\$0	\$0	\$0	\$0

RESERVATIONS

Event	Resource	Center	Notes
Protect Our Preserve Signature Gathering Type: McDowell Sonoran Preserve Attend/Qty: 3	MSPG - Special Use Area	McDowell Sonoran Preserve Gateway Trailhead 18333 N. Thompson Peak Parkway Scottsdale, AZ 85255	--
Days Requested	Event Begins	Duration	Event Ends
Day	Date		Date
Saturday	Dec 23, 2017	7:00 AM 9 hours	Dec 23, 2017 4:00 PM
Sunday	Dec 24, 2017	7:00 AM 9 hours	Dec 24, 2017 4:00 PM
Saturday	Dec 30, 2017	7:00 AM 9 hours	Dec 30, 2017 4:00 PM
Sunday	Dec 31, 2017	7:00 AM 9 hours	Dec 31, 2017 4:00 PM
Saturday	Jan 6, 2018	7:00 AM 9 hours	Jan 6, 2018 4:00 PM
Sunday	Jan 7, 2018	7:00 AM 9 hours	Jan 7, 2018 4:00 PM
Saturday	Jan 13, 2018	7:00 AM 9 hours	Jan 13, 2018 4:00 PM
Sunday	Jan 14, 2018	7:00 AM 9 hours	Jan 14, 2018 4:00 PM
Saturday	Jan 20, 2018	7:00 AM 9 hours	Jan 20, 2018 4:00 PM
Sunday	Jan 21, 2018	7:00 AM 9 hours	Jan 21, 2018 4:00 PM
Saturday	Jan 27, 2018	7:00 AM 9 hours	Jan 27, 2018 4:00 PM
Sunday	Jan 28, 2018	7:00 AM 9 hours	Jan 28, 2018 4:00 PM
Saturday	Feb 3, 2018	7:00 AM 9 hours	Feb 3, 2018 4:00 PM
Sunday	Feb 4, 2018	7:00 AM 9 hours	Feb 4, 2018 4:00 PM
Saturday	Feb 10, 2018	7:00 AM 9 hours	Feb 10, 2018 4:00 PM
Sunday	Feb 11, 2018	7:00 AM 9 hours	Feb 11, 2018 4:00 PM
Saturday	Feb 17, 2018	7:00 AM 9 hours	Feb 17, 2018 4:00 PM
Sunday	Feb 18, 2018	7:00 AM 9 hours	Feb 18, 2018 4:00 PM
Saturday	Feb 24, 2018	7:00 AM 9 hours	Feb 24, 2018 4:00 PM

Sunday	Feb 25, 2018	7:00 AM	9 hours	Feb 25, 2018	4:00 PM
Saturday	Mar 3, 2018	7:00 AM	9 hours	Mar 3, 2018	4:00 PM
Sunday	Mar 4, 2018	7:00 AM	9 hours	Mar 4, 2018	4:00 PM
Saturday	Mar 10, 2018	7:00 AM	9 hours	Mar 10, 2018	4:00 PM
Sunday	Mar 11, 2018	7:00 AM	9 hours	Mar 11, 2018	4:00 PM
Saturday	Mar 17, 2018	7:00 AM	9 hours	Mar 17, 2018	4:00 PM
Sunday	Mar 18, 2018	7:00 AM	9 hours	Mar 18, 2018	4:00 PM
Saturday	Mar 24, 2018	7:00 AM	9 hours	Mar 24, 2018	4:00 PM
Sunday	Mar 25, 2018	7:00 AM	9 hours	Mar 25, 2018	4:00 PM
Saturday	Mar 31, 2018	7:00 AM	9 hours	Mar 31, 2018	4:00 PM
Sunday	Apr 1, 2018	7:00 AM	9 hours	Apr 1, 2018	4:00 PM
Saturday	Apr 7, 2018	7:00 AM	9 hours	Apr 7, 2018	4:00 PM
Sunday	Apr 8, 2018	7:00 AM	9 hours	Apr 8, 2018	4:00 PM
Saturday	Apr 14, 2018	7:00 AM	9 hours	Apr 14, 2018	4:00 PM
Sunday	Apr 15, 2018	7:00 AM	9 hours	Apr 15, 2018	4:00 PM
Saturday	Apr 21, 2018	7:00 AM	9 hours	Apr 21, 2018	4:00 PM
Sunday	Apr 22, 2018	7:00 AM	9 hours	Apr 22, 2018	4:00 PM
Saturday	Apr 28, 2018	7:00 AM	9 hours	Apr 28, 2018	4:00 PM
Sunday	Apr 29, 2018	7:00 AM	9 hours	Apr 29, 2018	4:00 PM

**Summary**

**Notes**

Total Number of Dates: 38  
Total Time: 342 hours

The issuance of this special use permit is a courtesy, not an entitlement. Permitted activities must not infringe upon the use or access to the Preserve by the general public.

Permittee can use the area highlighted in the red dashed circles on the attached graphic to set up one small folding table and a maximum of 2 chairs. The table must be located on the improved surface, and may not block or hinder public passage through the area.

Pop-up canopies are not permitted without prior authorization by the City. No staking of anything is permitted.

Amplified sound is not permitted.

All participants must remain on improved surfaces at all times.

Removing or disturbing natural elements including but not limited to rocks, soil, and flora and fauna (living or dead) of the Preserve is prohibited.

The staff member that oversees the Gateway Trailhead is Robert Graves. Please direct specific site-related questions to him at (480) 312-2504, or email at [rgraves@scottsdaleAZ.gov](mailto:rgraves@scottsdaleAZ.gov).

**Attachments:**

- Map of allowable table locations
- Guidelines for public speech at trailheads

**DISCLAIMERS**

THE FOLLOWING INFORMATION INCLUDES ADDITIONAL CONDITIONS OF USE, REQUIREMENTS, POLICIES AND DISCLAIMERS, AS APPLICABLE:

**CUSTOM QUESTIONS**

Question	Answer
I am 18 years of age or older.	I acknowledge
By completing this permit you agree to transact by electronic means and adopt your name as your signature.	I acknowledge

## WAIVERS

### Permit | Agree to Transact by Electronic Means Org

Waiver for:Howard Myers

Due Date: Dec 23, 2017

By initialing on behalf of a company/organization, I warrant and represent that I am properly authorized and empowered to enter into this Permit Contract on behalf of the above-named company/organization.

Waiver Signed by:Protect Our Preserve on Dec 21, 2017

### Permit Requirements and Representations (Preserve)

Waiver for:Howard Myers

Due Date: Dec 23, 2017

#### General:

The City of Scottsdale hereby grants the permit holder (hereinafter called the "Licensee"), permission to use the facility entitled "Resource" herein, as outlined and solely for the purpose outlined above, subject to the terms and conditions of this Permit contained herein and, if indicated above, any additional terms and conditions attached hereto, all of which form part of this Permit. The terms and conditions of this Permit will not supersede the terms and conditions of any other agreement entered into with the City regarding Licensee's use of this Resource.

#### Rules and Regulations:

Licensee agrees to abide by the terms and conditions of this Permit, Chapters 20 and 21 of the Scottsdale Revised Code, and specific facility rules, regulations and policies, as applicable. Licensee agrees to comply with all federal, state, county and local laws, ordinances, rules, regulations, and policies pertaining to Licensee's use and the Resource.

#### Indemnification:

Licensee agrees to the fullest extent permitted by law, to defend, indemnify and hold harmless the City of Scottsdale, its agents, representatives, officers, officials, and employees from and against all allegations, demands, proceedings, suits, actions, claims, damages, losses, injuries, illnesses, accidents, and expenses, including but not limited to attorney fees, court costs, and the cost of appellate proceedings relating to, arising from or out of, or resulting from use of the Resource by the Licensee, its employees, agents, guests, vendors, contractors, subcontractors and the above-listed group. The above defense, indemnity, and hold harmless obligations do not apply to claims resulting from the sole negligence of the City of Scottsdale.

#### General Provisions:

Licensee understands that this Permit is revocable at any time by the City of Scottsdale Community Services Director or authorized representatives and that it may be terminated immediately for any violation of this Permit.

Cancellation or changes must be made 30 days in advance of initial permit use date or all fees will be forfeited. The processing fee will be charged on permit cancellations and refunds. Additional charges will be imposed if areas are not left clean.

Waiver Signed by:Protect Our Preserve on Dec 21, 2017

# GATEWAY TRAILHEAD

The use of this area is allowed, but needs to be coordinated with other activities that occur here throughout the year

 Allowable Table Locations

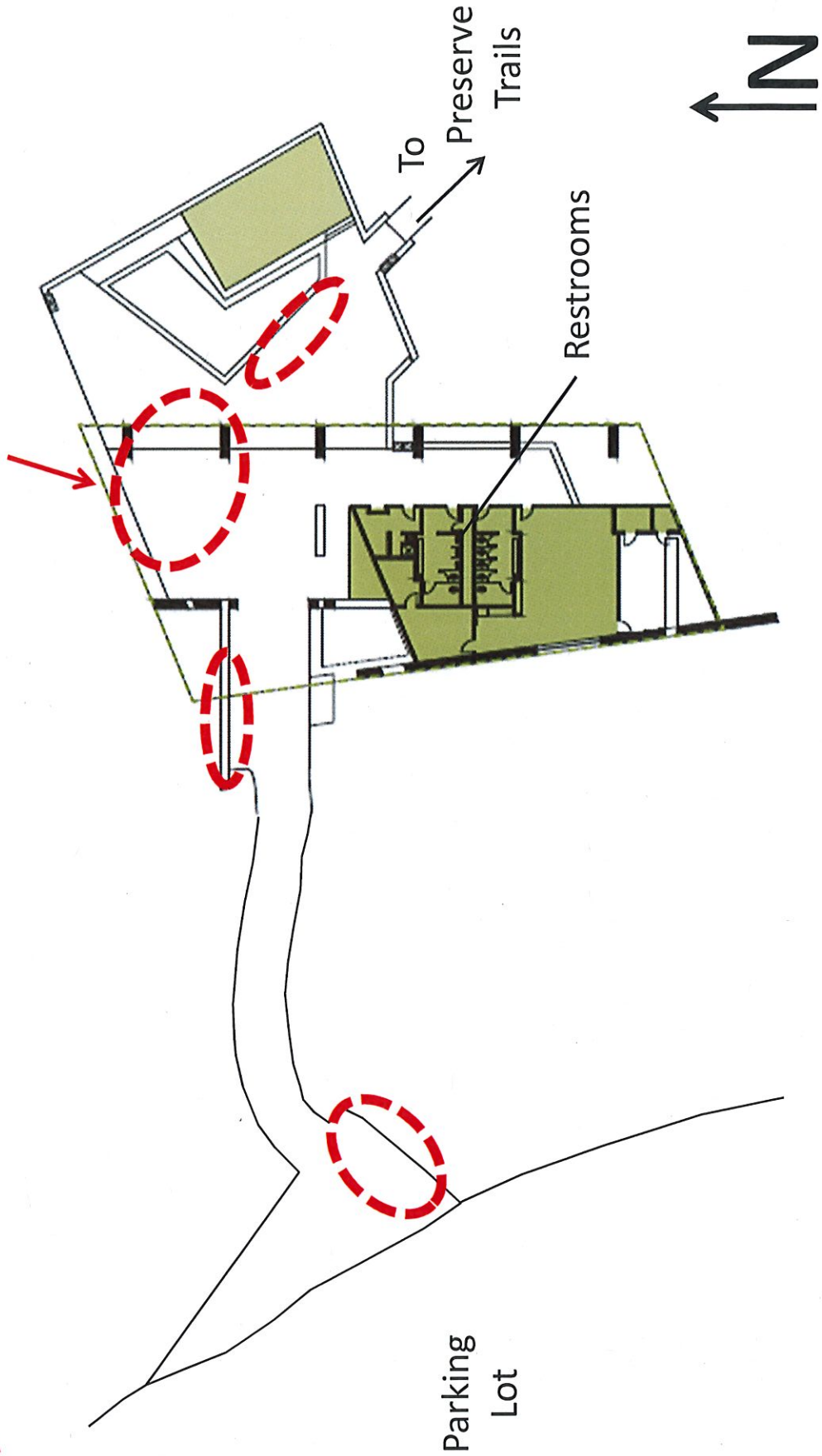

***In recognition of the passionate public debate about the proposed Desert Discovery Center, we have recently received several questions/concerns regarding rules and appropriate behavior when distributing information to those using Scottsdale's McDowell Sonoran Preserve. Following up on information sent out last year, please be aware of the following Preserve rules if you plan to distribute material in the Preserve:***

- Please be considerate of trail users and be sure your activities do not infringe on the use or access to the Preserve and trails.
- Speaking to visitors in the Preserve during operational hours is permitted
- Directly handing brochures or flyers to people is permitted
  - Note: commercial advertising flyers, coupons, etc., are not allowed
- You may have a hand carried sign
  - The sign is to be with you at all times and not be placed in front of preserve or city notices
  - No signs are to be staked into the ground, affixed to any building, walls, signage, posts or vegetation
- Anything you bring to the trailhead to express your opinion needs to be removed each day and stored off the preserve.
- Tables and/or tent structures are not allowed - requires permit approval in advance.
- To keep trails and trailheads clean, the McDowell Sonoran Preserve Ordinance (Chapter 21 of the Scottsdale City Code) specifically restricts leaving printed materials (pro or con) at trailheads, accesses and parking areas. Sec. 21-12.b.31 states that printed material:
  - Cannot be placed on cars in parking lots at Preserve trailheads
  - Cannot be placed upon any structure at trailheads, accesses or parking areas
    - This includes brochure racks that are used to distribute official Preserve maps and materials
    - This includes city signs such as those providing public notice about upcoming public meetings

Additionally, if you plan to speak to a large crowd, be aware that:

- No sound amplification systems are allowed in the Preserve (Sec. 21-12.b.30) and,
- Activities with 35 or more people require a permit in advance.

If your organization is handing materials out to people, please make sure that none of it ends up as litter in the Preserve.

Thank you in advance for your cooperation and feel free to contact me with your questions.

Bill Murphy, Director  
City of Scottsdale  
Community Services